



## Capture high quality and consistent facial images that provide vital insight into your client's skin

The MoreMe is a diagnostic imaging device that allows visual inspection of the underlying layers, structures, and patterns of the skin for a superior consultation. It enables clinicians to perform detailed professional skin analyses at both epidermal and dermal layers to diagnose any underlying conditions and create a customised solution for every skin type and concern.

### Accurately diagnose conditions and track progress

Before and After treatment photos provide the most compelling evidence of typical outcomes your treatments can achieve and should form an integral part of your business marketing.

The MoreMe helps clinicians take consistent and standardised Before and After photos that showcase the results their clients can expect. Clients are more likely to take the plunge when they are shown visuals that create a connection with them and emphasise the customer journey.



Courtesy of Thisle and Rose  
After 11 sessions of Xen LED phototherapy

**Capture fast and precise before and after images for your clinical photo documentation.**

### Visualise different skin conditions in separate skin components

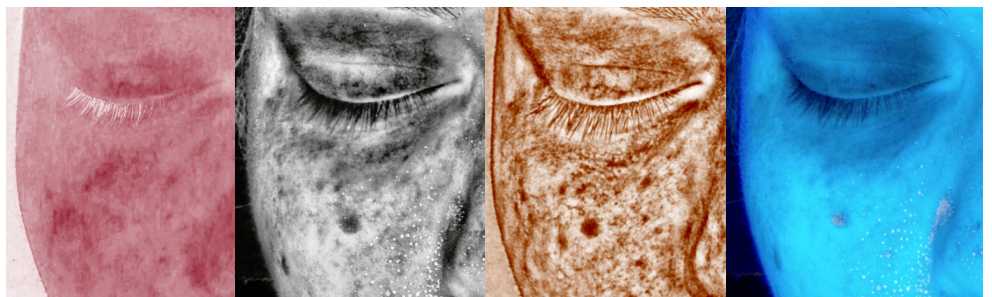

MoreMe AI+ uses 10 observation modes to enable precise facial skin diagnosis for effective treatment planning. Its AI software also detects and measures 7 common surface and subsurface skin conditions.



# PROVIDE UNBIASED INSIGHTS AND VISUAL EVIDENCE OF SKIN HEALTH

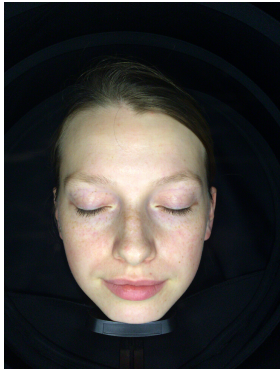

Daylight



Deeper Layers



Surface Lines

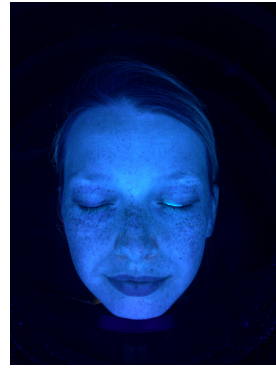

UV Light

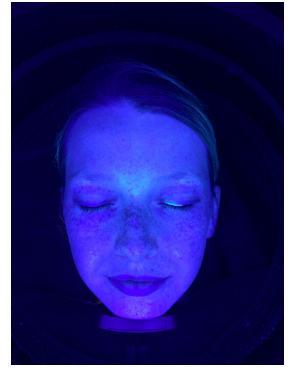

Wood's Light

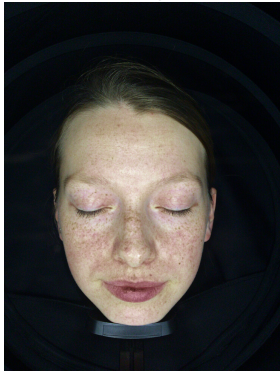

Biological Aging



Sensitivity

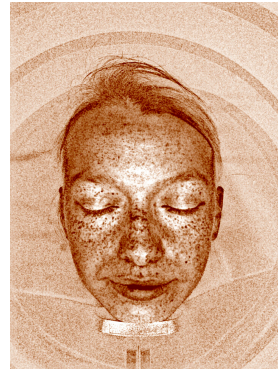

Hyperpigmentation

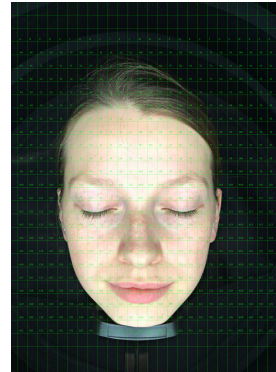

Grid View



Blemish Forecast

MoreMe uses the principle of skin fluorescence and exclusive patented technology to stimulate skin fluorescence by irradiating low-dose ultraviolet light on the skin. Its patented technology has the same intensity of ultraviolet light as trace natural sunlight, and less than one third of the intensity of traditional photographic light, which is completely harmless to the skin. You will find that the MoreMe presents skin condition with clarity and contrast.

## BENEFITS OF INCORPORATING MOREME IN YOUR PRACTICE

- Improve client communication and conversions
- Boost patient outcomes and satisfaction
- Maximise client retention with visual displays of treatment progress
- Develop more targeted treatment plans
- Provide superior communication, follow-ups and evaluations
- Support your treatment advice with credible product recommendations
- Greater clinical accuracy and results
- Early detection and prevention of skin damage and conditions
- Easy-to-use AI diagnostic imaging technology

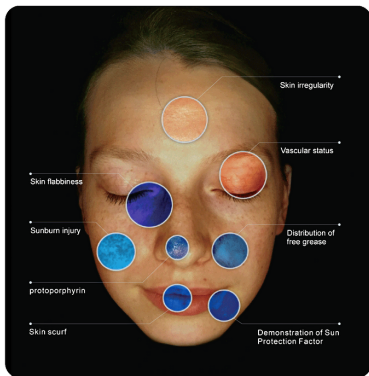

**AB** aesthetic  
BUREAU



## Connect with us

Scan in to learn more or take part in our community



@theaestheticbureau



aestheticbureau.com.au